Fuel Your Brain, Master Your Mood

Unit 2: The Building Blocks for Mental Wellness

David Glenn, PMHNP-BC | Real Psychiatric Services

REAL Psychiatric Services

From "Why" to "How"

In Unit 1, you learned the critical *why*:

- The Gut-Brain Axis is real
- Inflammation impacts your mood
- Your body sends you signals

In Unit 2, we'll master the practical *how*:

- Build a brain-healthy plate
- Get off the energy rollercoaster
- Choose foods for stable, all-day focus

Are You Riding the Energy Rollercoaster?

Energy Highs

Feel great one hour

Sudden Crashes

Irritable and foggy the next

Afternoon Slump

That 3 PM crash

Not Your Fault

It's a fuel problem, not a character flaw

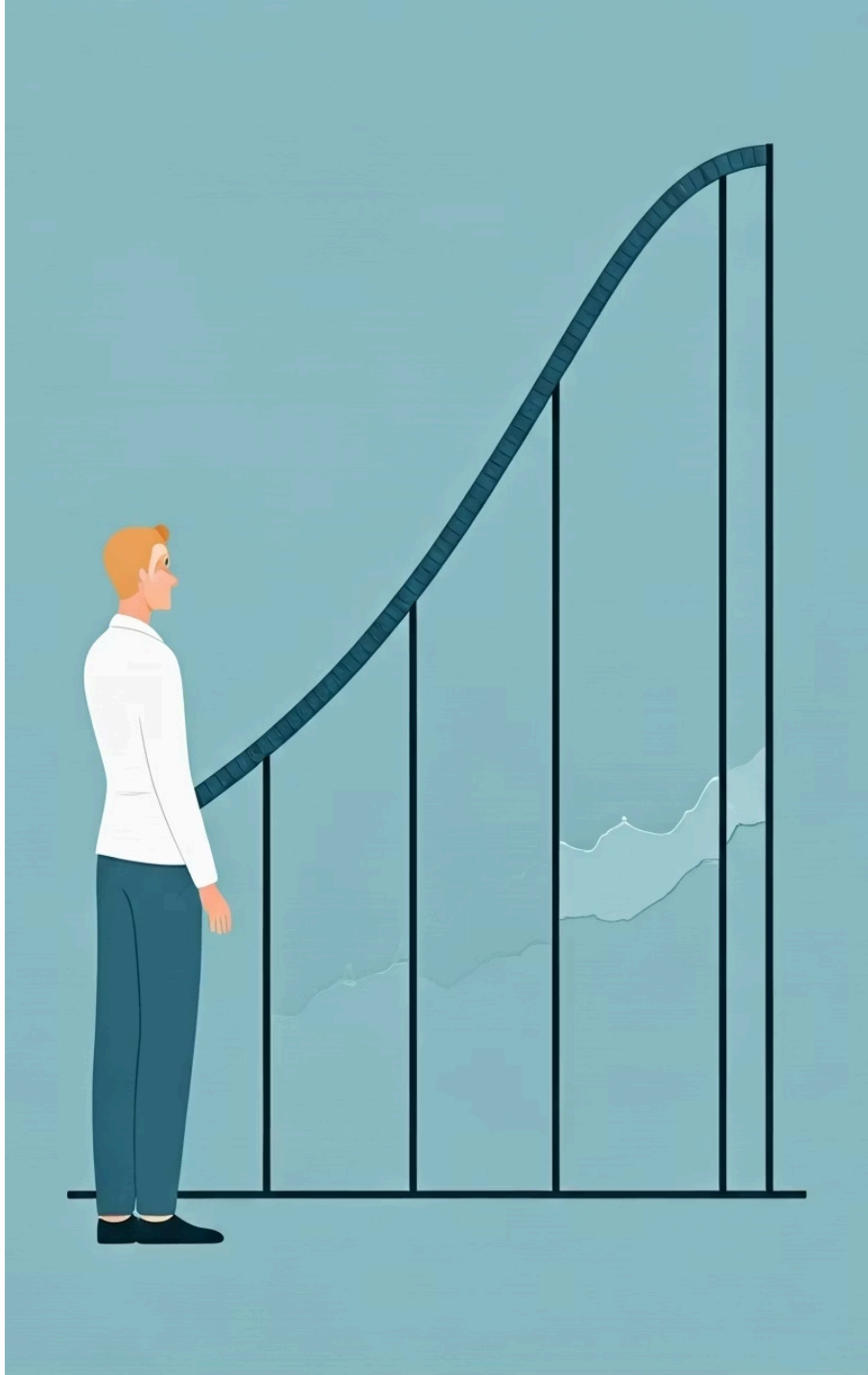

In This Unit, We'll Build Your Toolkit

Blood Sugar Balance

Key to stopping anxiety-inducing crashes

Protein & Healthy Fats

Stabilizers that keep you full and focused

The Right Carbs

Premium fuel for high-performance brain

A Note From Your Guide

> In my 14 years in healthcare, I've seen how often physical and mental health are linked. Patients labeled 'treatment-resistant' saw remarkable improvements once we addressed blood sugar stability.

Direct Approach

Practical solutions for real people

Clinical Experience

From ambulance to psychiatric practice

Quality Fuel

Give your brain what it needs to thrive

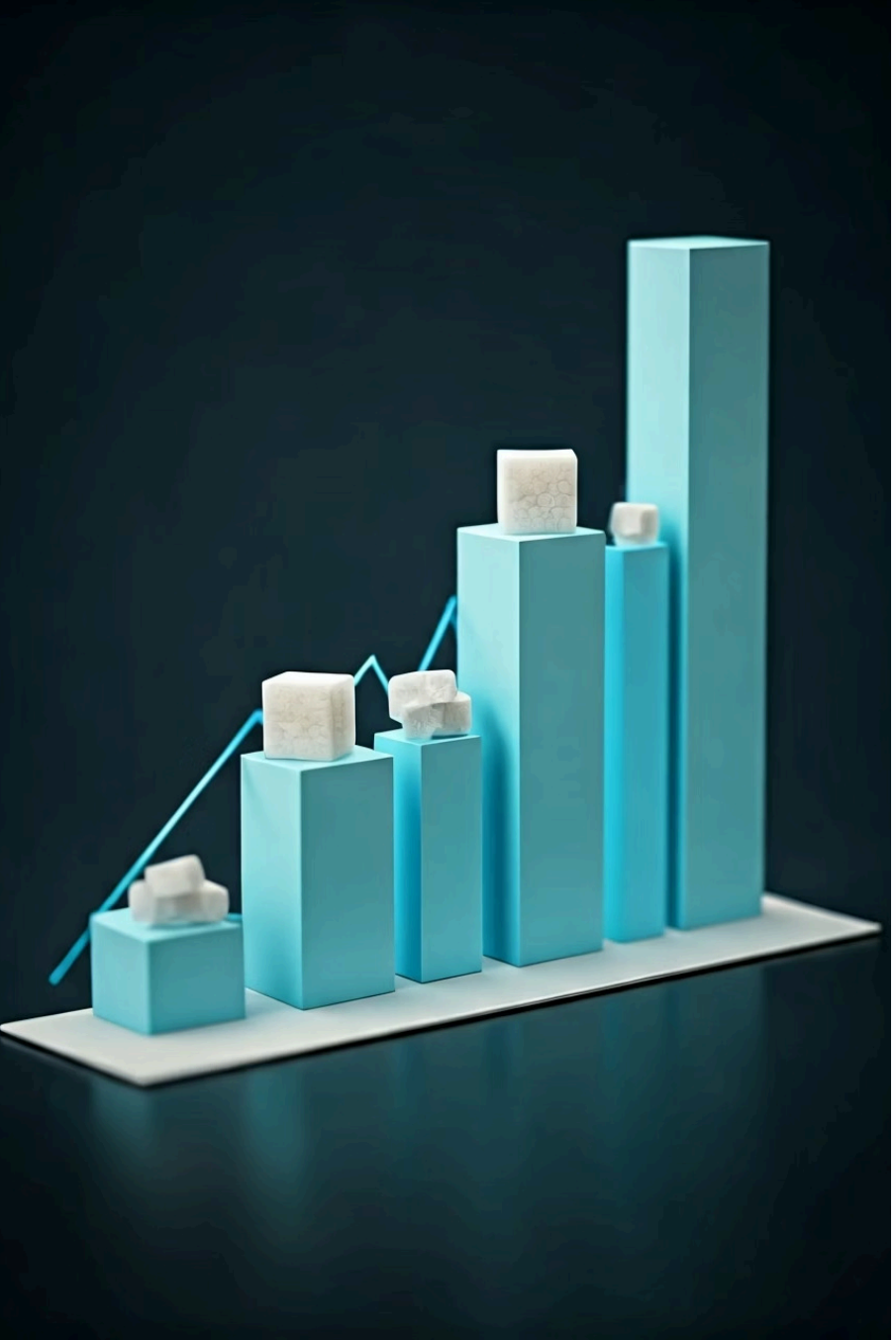

First, We'll Tackle the Rollercoaster

Sugar Intake

Refined carbs enter bloodstream

Blood Sugar Spike

Energy briefly soars

Stress Hormone Release

Body panics to lower blood sugar

The Crash

Feels identical to panic attack

Then, We'll Add the Brakes

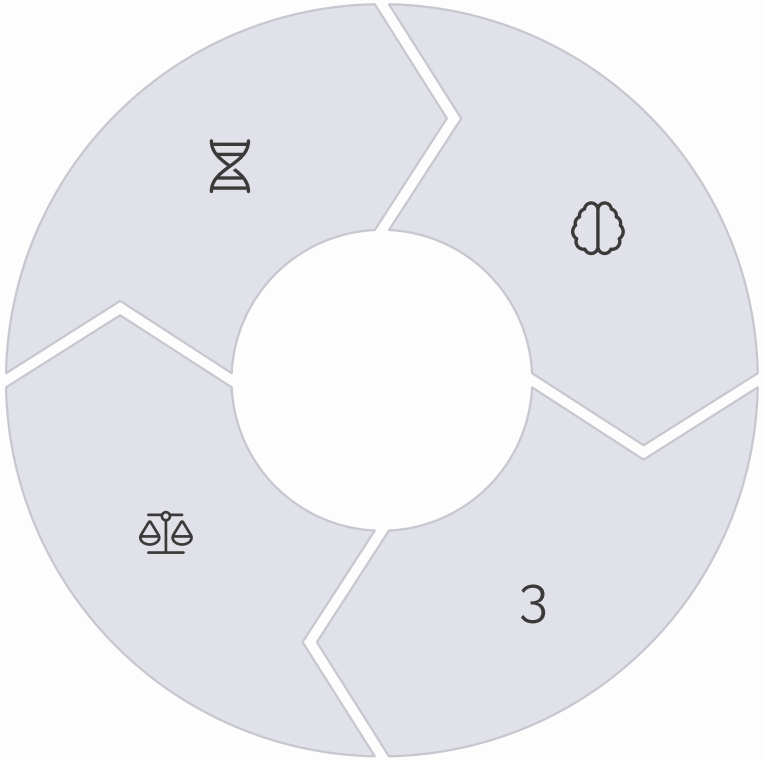

Protein Power

Raw materials for mood-stabilizing chemicals

Brain Building

Essential amino acids support neurotransmitters

Balanced System

Smoother energy, stable mood

Healthy Fats

Slow digestion, provide steady energy

Finally, We'll Upgrade Your Fuel

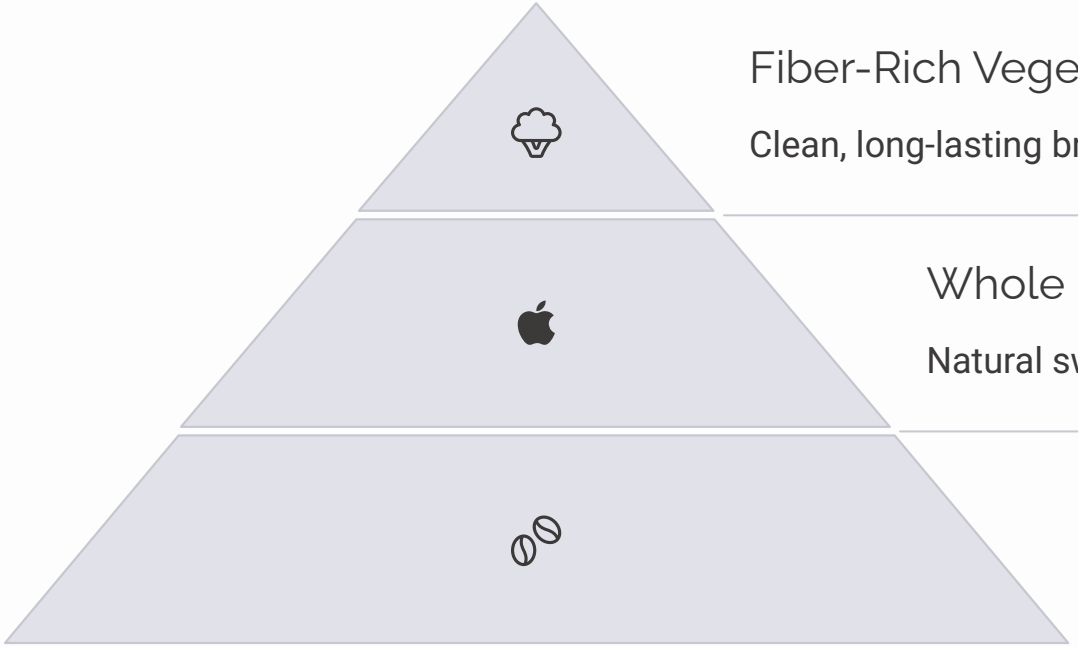

Fiber-Rich Vegetables

Clean, long-lasting brain energy

Whole Fruits

Natural sweetness with fiber brakes

Complex Carbohydrates

Feed healthy gut bacteria

By the End of This Unit, You Will...

Build Brain-Supporting Meals

Prevent fog and energy crashes

Identify Mood Stabilizers

Recognize foods that support mental balance

Make Empowered Choices

Support mental well-being all day

Ready to Fuel Your Best Self?

Foundation Built

You understand the why

Tools Coming

You'll learn the practical how

Results Ahead

Better mood, stable energy awaits

Let's Begin: The Blood Sugar Rollercoaster

6	3	100%
Lesson Number	Key Principles	Success Rate
First step in your toolkit	Core concepts you'll master	When applied consistently

About David Glenn, PMHNP-BC

David Glenn is not only a board-certified psychiatric nurse practitioner—he's also a dedicated advocate for mental wellness in his community. Dave's clinical expertise spans anxiety disorders, depression, trauma, and holistic approaches to mental health. He is known for his approachable, down-to-earth style and his ability to make complex topics feel understandable and manageable.

Dave founded Real Psychiatric Services to create a safe, welcoming space for people to get the support they deserve—without judgment or barriers. He believes that everyone's story matters, and that healing is possible for all.

"I created this course because I've seen firsthand how understanding anxiety can change lives. My hope is that you'll find practical tools, encouragement, and a sense of community here. You're not alone—and you don't have to do this alone."

For more about Dave's background, philosophy, and the full provider team, visit:
realpsychiatricservices.com/meet-your-providers